



BRITISH  
PROPERTY  
AWARDS

2018  
★★★★★

**GOLD WINNER**

ESTATE AGENT  
IN STAMFORD

**FOR SALE**  
nest  
ESTATES  
01780 238110  
www.nestestates.co.uk

nest  
ESTATES



**Church Street, Ryhall**

Stamford, PE9 4HW

**Offers Over £400,000**

## SUMMARY

- Three Double Bedroom Character Property
- Two Reception Rooms
- Shower Room & Bathroom
- Kitchen & Utility Area
- Newly Decorated & Carpeted
- Idyllic Village Location
- Close To Amenities





\*\*\* NO ONWARD CHAIN \*\*\*

This charming stone cottage is conveniently located within the village square and retains much of its original character with high ceilings, original fireplaces and exposed beams, yet is suited to contemporary family life thanks to its flexible accommodation which has been significantly extended over the years. Internally the accommodation is presented with neutral interiors.

The accommodation is of good size throughout and extends to over 1320 sq ft of space across two floors and offers excellent versatility. The ground floor comprises a traditional country-style kitchen with a skylight, ample storage units and an adjacent utility room. There is also a well-appointed sitting room with an impressive original brick fireplace and exposed dark wood beams, a separate dining room with double doors to the rear patio and a shower room. Upstairs there is a Master bedroom with fitted wardrobes and further two double bedrooms which share access to a family bathroom.

Outside The property is situated on a quiet residential road. To the rear is a low-maintenance garden with views of the local church, which is mostly laid to lawn and bordered by mature shrubs with a paved patio for outdoor seating, a shed for storage and also a workshop.

Located just a stones throw away from the village shop and post office, two local public houses, library and the primary school.



The nearby historic market town of Stamford is located 2 miles away, with many shops, garden centres, churches, public houses and hotels to be found, along with indoor swimming pool, leisure centre and good medical facilities. Other recreational amenities in the area include several golf courses, Burghley House and Rutland Water between Stamford and Oakham for fishing, sailing and other pursuits. Not only benefiting from excellent primary & secondary schools near by, education in the town is exceptional, provided by the renowned Stamford Endowed Schools. Additional state and independent schooling can be found in nearby market towns such as Bourne, Market Deeping and Oakham. High speed trains from Peterborough (only 15 miles away) to London Kings Cross take approximately 46 minutes; ideal for the commuter. The A1 road is only 1 mile away.

Tenure: **Freehold**

EPC Rating: **D**

Council Tax Band: **C**

Local Authority: **Rutland County Council**

Services: **Gas Central Heating**

## DISCLAIMER

Money Laundering Regulation: People who intend to purchase will be asked to show us documents to prove their identity. This will allow us to agree the sale and move forward with your purchase as quickly as possible. 2. We do our best to make sure our sales particulars are as accurate and reliable as we can. However, they are a general guide to the property and if something is particularly important to you, we will be happy to check information for you. As regards measurements, the approximate room sizes are intended as a general guide. You must verify dimensions of rooms yourself before ordering any carpets or furniture. 3. As regards services, we have not tested the services or any equipment including appliances in this property. We advise prospective buyers to carry out their own survey, service report before making their final offer to purchase. 4. This sales information has been issued in good faith. However, it does not constitute representation of fact or form part of any offer or contract. The information referred to in these particulars should be independently verified by any prospective buyer or tenant. Neither Nest Estates nor any of its employees has the authority to make or give any representation or warranty whatever in relation to this property.

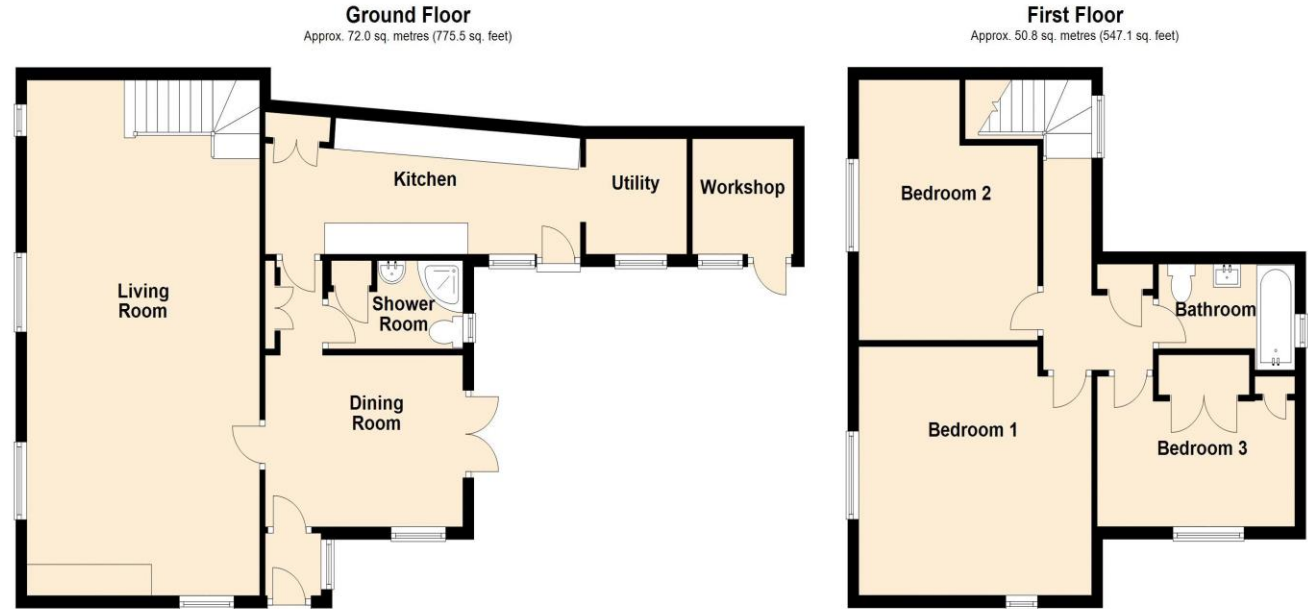

Total area: approx. 122.9 sq. metres (1322.6 sq. feet)

**nest**  
ESTATES

8-9 Red Lion Street Stamford Lincolnshire PE9 1PA

01780 238110

[info@nestestates.co.uk](mailto:info@nestestates.co.uk)

[www.nestestates.co.uk](http://www.nestestates.co.uk)